

NEATH PORT TALBOT COUNTY BOROUGH COUNCIL

Environment and Highways Cabinet Board

7 July 2016

Report of the Head of Engineering & Transport

D. W. Griffiths

Matter for Decision

Wards Affected: Aberavon, Baglan & Port Talbot

Proposed Traffic Orders

A48 Pentyla Road, Baglan/Ty-Draw Hill, Port Talbot & A4241 Seaway Parade

Purpose of Report

1. To obtain Members' approval to advertise the Legal Orders for the implementation of a 7.5 tonne Weight Restriction Accept for Access Order on A48 Pentyla Road, Baglan, a No Entry and One Way Order on Ty-Draw Hill, Port Talbot and a Prohibition of Driving Order on A4241 Seaway Parade (Rutherglen Roundabout). (Appendices A, B and C)

Executive Summary

2. The report outlines the proposed Orders and the reason why the Orders are required.

Background

3. Following the expiry of the experimental orders put in place on the local road network when the M4 westbound slip road was closed during peak hours, permission is now being sought to regularise the position and to make the Orders permanent.

Financial Implications

4. The work will be funded by the Capital Programme.

Equality Impact Assessment

5. Screening Assessment has been undertaken to assist the Council in discharging its Public Sector Equality Duty under the Equality Act 2010. After completing the assessment it has been determined that this function does not require an Equality Impact Assessment.

Workforce Impacts

6. Not applicable

Legal Impacts

7. The scheme will be advertised for a 21 day period.

Risk Management

8. There are no service risk management issues associated with this scheme.

Consultation Outcome

9. A consultation exercise will be carried out when the scheme is advertised

Recommendation

10. It is recommended that approval be given for the proposed measures to be advertised as indicated on the attached plans (Appendices A, B & C) and for the Orders to be implemented, subject to there being no objections.

Reasons for Proposed Decision

11. The schemes are necessary as a way of controlling vehicular movement on the local highway network in the interest of road safety.

Appendices

12. Appendix A – Plan of Rutherglen Roundabout
Appendix B – Plan of Pentwyn Baglan Road
Appendix C – Plan of Ty Draw Hill

List of Background Papers

13. None

Officer Contact

14. Mr J C Davies – Senior Engineer Traffic
Tel. No: 01639 686479
email: j.davies15@npt.gov.uk
15. Mr M Brumby – Project Manager Highways
Tel. No: 01639 686013
email: m.brumby@npt.gov.uk

Appendix A

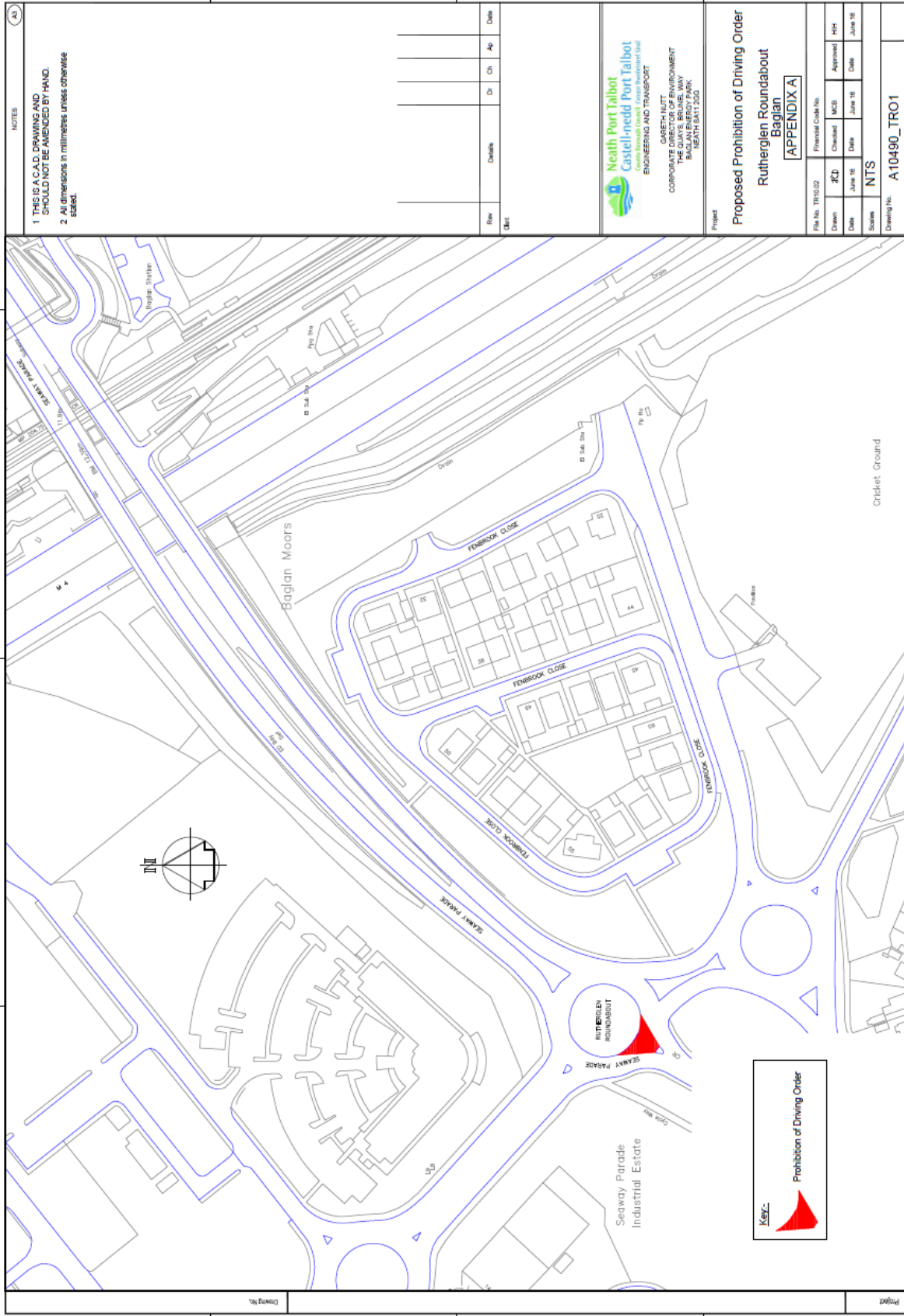

NOTES

- 1 THIS IS A C.A.D. DRAWING AND SHOULD NOT BE AMENDED BY HAND.
- 2 All dimensions in millimetres unless otherwise stated.

Rev	Details	By	Ch	Ap	Date

Neath Port Talbot
Castell-nedd Port Talbot
Engineering and Transport

GARETH MITT
CORPORATE DIRECTOR OF ENVIRONMENT
THE QUAYS, BRUNEL WAY
BANGOR, NEATH SA11 2DQ

Project
Proposed Prohibition of Driving Order
Rutherglen Roundabout
Baglan
APPENDIX A

File No.	Financial Code No.
1010.02	

Drawn	EC	Checked	MCB	Approved	HR

Date	Date	Date	Date
June 18	June 18	June 18	June 18

Scale: NTS
Drawing No.: A10490_TRO1

Appendix B

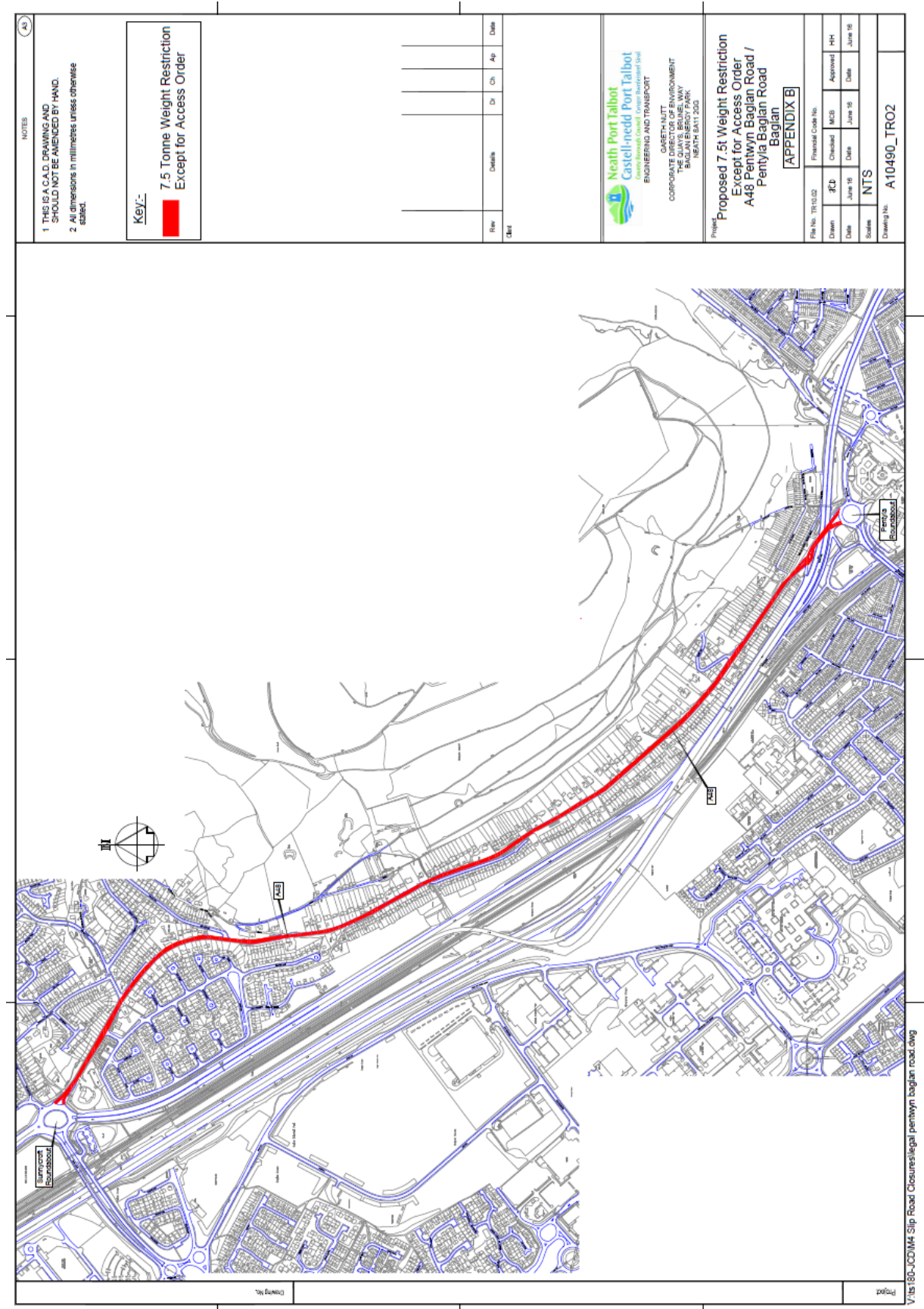

NOTES

- 1 THIS IS A C.A.D. DRAWING AND SHOULD NOT BE AMENDED BY HAND.
- 2 All dimensions in millimetres unless otherwise stated.

Key:-
 7.5 Tonne Weight Restriction Except for Access Order

Rev	Details	Dr	Ch	App	Date

Neath Port Talbot
Castell-nedd Port Talbot
(Ynys-ddud Castell-nedd Port Talbot)
 ENGINEERING AND TRANSPORT

GARETH NUTT
 CORPORATE CIVIL ENGINEER
 THE QUAYS, BRUNEL WAY
 BAGLAN ENERGY PARK
 NEATH SA11 2AD

Project: Proposed 7.5t Weight Restriction Except for Access Order
 A48 Pentwyn Baglan Road / Pentylia Baglan Road
 Baglan
APPENDIX B

File No.	1910102	Revised Code No.	
Drawn	JCD	Checked	MCB
Date	June 18	Date	June 18
Scale	NTS	Approved	HH
Drawing No.	A10490_TRO2	Date	June 18

Appendix C

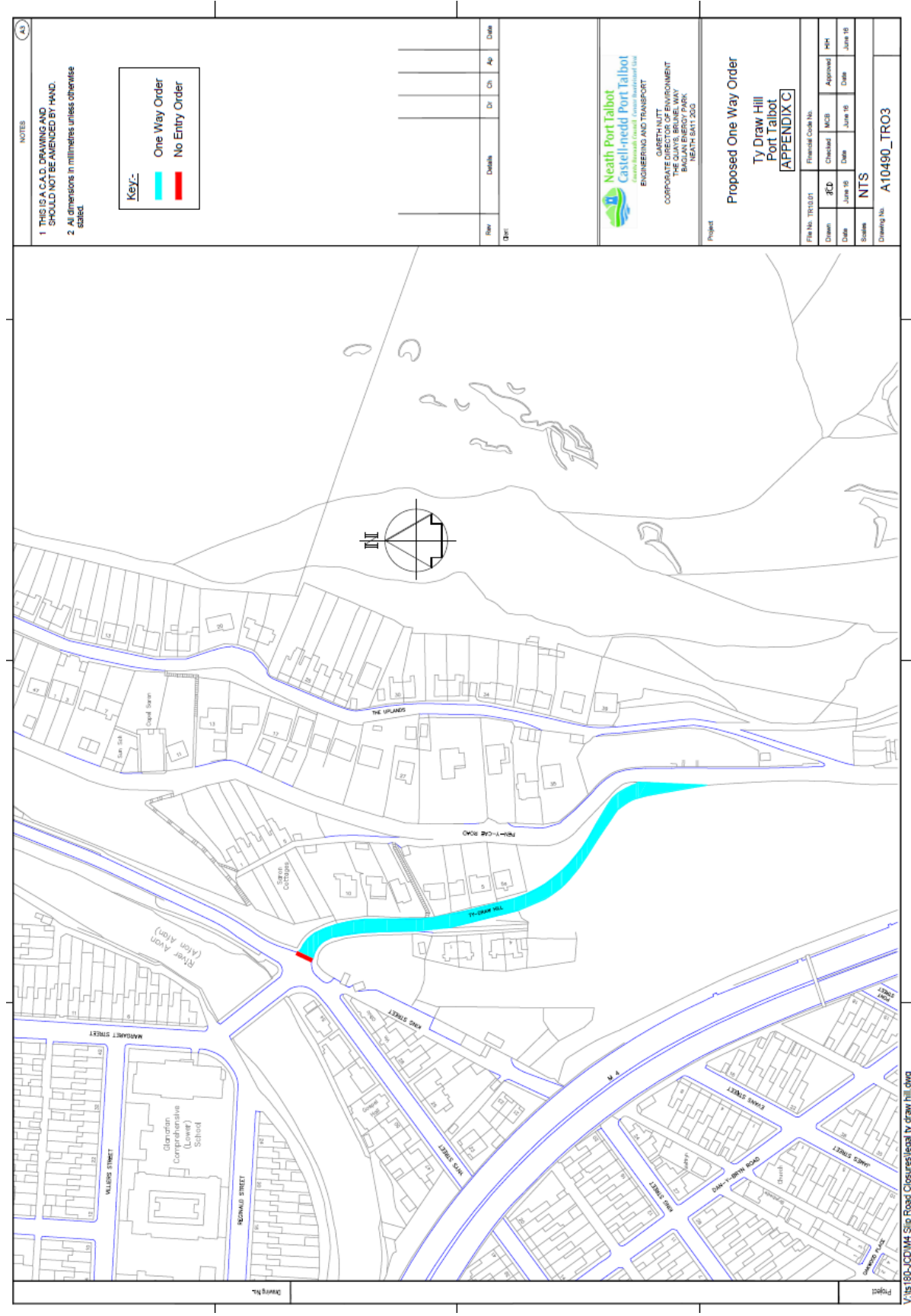

NOTES

- 1 THIS IS A C.A.D. DRAWING AND SHOULD NOT BE AMENDED BY HAND.
- 2 All dimensions in millimetres unless otherwise stated.

Key:

- One Way Order
- No Entry Order

Rev	Details	Dr	Ch	Ap	Date

Neath Port Talbot
 Castell-nedd Port Talbot
Castell-nedd Port Talbot
 ENGINEERING AND TRANSPORT

GARETH IJTT
 CORPORATE DIRECTOR OF ENVIRONMENT
 100, BRIDLEWAY
 BAYLAN ENERGY PARK,
 NEATH SA11 2QG

Project
Proposed One Way Order
Ty Draw Hill
Port Talbot
APPENDIX C

File No: TRO301		Finalised Date No.	
Drawn	JCD	Checked	MCB
Date	June 15	Date	June 16
Scale	NTS	Approved	PH
		Date	June 16

Drawing No. **A10490_TRO3**

V:\18180-LCDMM Slip Road Closures\legal ty draw hill.dwg